

BUILDING #1
NOT YET BEGUN

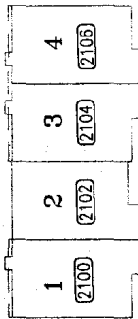

BUILDING #4
NOT YET BEGUN

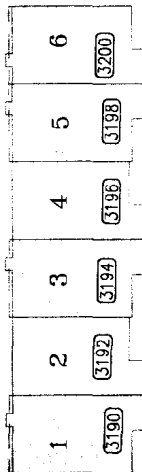

BUILDING #35
NOT YET BEGUN

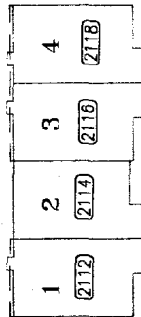

BUILDING #2
NOT YET BEGUN

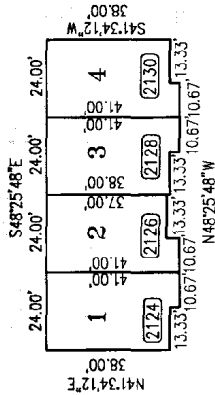

BUILDING #3
NOT YET BEGUN

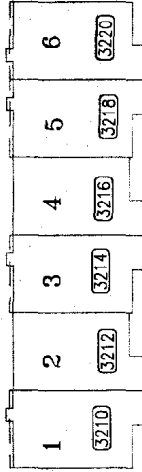

BUILDING #34
NOT YET BEGUN

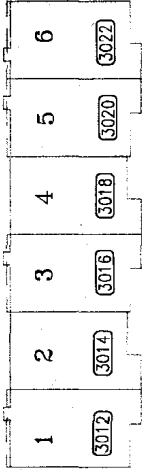

BUILDING #33
NOT YET BEGUN

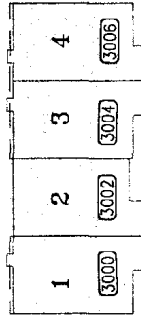

- LEGEND**
- HEADWALL
 - MANHOLE BOX
 - DROP INLET
 - CATCH BASIN
 - DE DRAINAGE EASEMENT
 - SSE SANITARY SEWER EASEMENT
 - LS LANDSCAPE STRIP
 - S SANITARY SEWER LINE
 - R/W RIGHT OF WAY
 - W WATER LINE
 - E PROPERTY LINE
 - BSL BACKSTOP LINE
 - BC BACK OF CURB
 - IPF IRON PIN FOUND
 - CL CENTERLINE
 - POB POINT OF BEGINNING
 - TM TEMPORARY MARK
 - BM BENCHMARK MARK
 - WATER VALVE
 - FIRE HYDRANT
 - FENCE LINE
 - CENTERLINE

OWNER / DEVELOPER
PORTRAIT HOMES, L.L.C.
3101 TOWER CREEK PARKWAY
ATLANTA, GEORGIA 30339
TELE: (770) 818-0200
91 HOUR EMERGENCY CONTACT
MR. MARK BLYTHE

FILED & RECORDED
CLERK SUPERIOR COURT
GWINNETT COUNTY, GA
DATE 2/27/08 TIME 2:55pm
PLAT BOOK 001 PAGE 92
TOM LAWLER, CLERK

Condominium Plat For:

Mill Creek Lakes Phase 1

Land Lots 177 & 178 - 7th District - Gwinnett County, Georgia

4317 Park Drive - Suite 400
Norcross, Georgia 30093
Phone: (770) 416-7511
Fax: (770) 416-6759
www.travispruitt.com
Contact Person: Jack Pentgrass



DATE: 3-2-06
SCALE: 1" = 30'
CN: 05661_PHIFF_AB
JN: 1-050661
FN: 116-02364
SHEET 4 OF 4