

DATE: 02/22/05
DRAWN BY: J. B. BROWN
CHECKED BY: J. B. BROWN
DATE: 02/22/05

PLAT BOOK 14 PAGE 271

LOCATION MAP

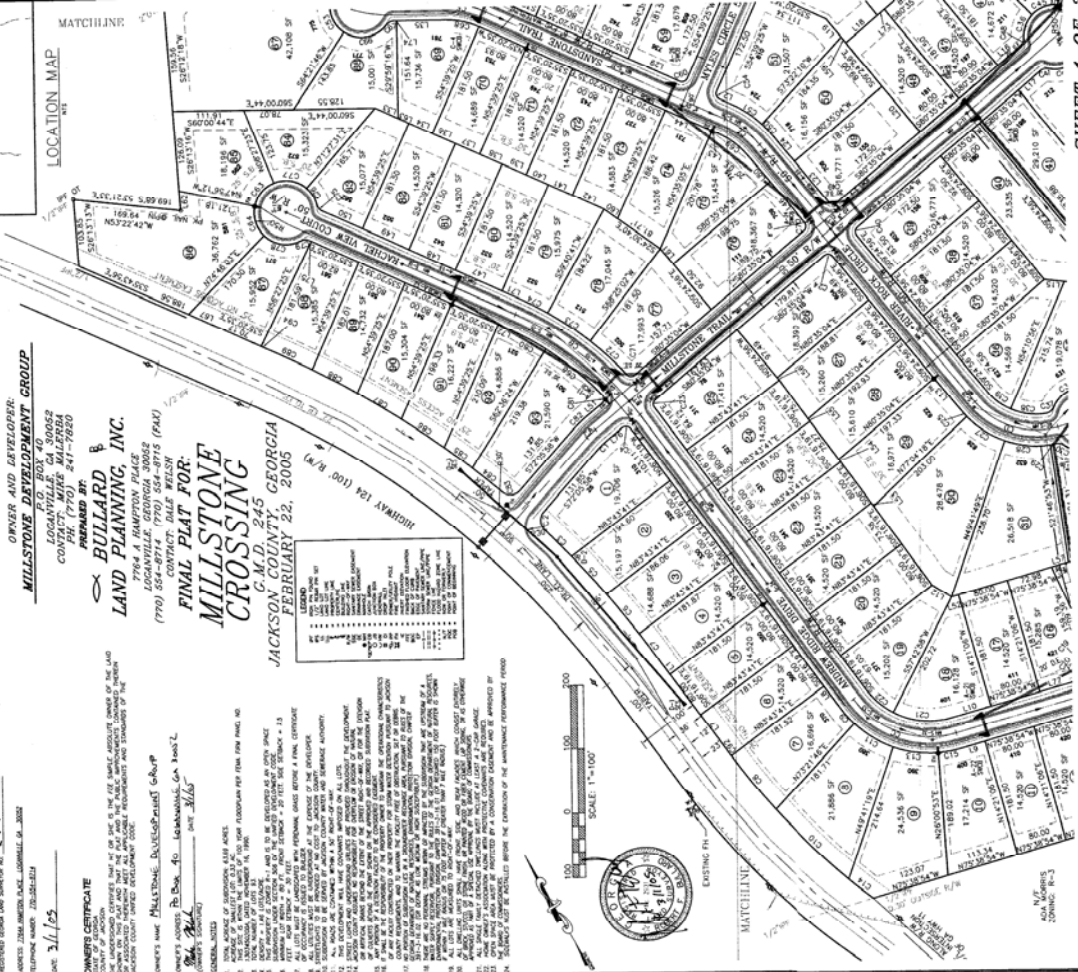

OWNER AND DEVELOPER:
MILLSTONE DEVELOPMENT GROUP
1000 MILLSTONE DRIVE, SUITE 200
LOCHAMMILL, MISSISSAUGA, ONTARIO L4Y 1Z7
CONTACT: MIKE MALINDRA
PH: (905) 881-7880
FAX: (905) 881-7880

LAND PLANNING, INC.
7764 A HAMPTON ROAD
SUITE 100
DALLAS, TEXAS 75241
CONTACT: DALE WELSH
(770) 554-9714 (770) 554-9715 (FAX)

MILLSTONE CROSSING
FINAL PLAT FOR
C.M.D. 245 GEORGIA
JACKSON COUNTY, GEORGIA
FEBRUARY 22, 2005

LEGEND

- 1. LOT
- 2. LOT AREA
- 3. LOT DIMENSIONS
- 4. LOT CORNER POINTS
- 5. LOT AREA PERCENTAGE
- 6. LOT AREA PERCENTAGE
- 7. LOT AREA PERCENTAGE
- 8. LOT AREA PERCENTAGE
- 9. LOT AREA PERCENTAGE
- 10. LOT AREA PERCENTAGE
- 11. LOT AREA PERCENTAGE
- 12. LOT AREA PERCENTAGE
- 13. LOT AREA PERCENTAGE
- 14. LOT AREA PERCENTAGE
- 15. LOT AREA PERCENTAGE
- 16. LOT AREA PERCENTAGE
- 17. LOT AREA PERCENTAGE
- 18. LOT AREA PERCENTAGE
- 19. LOT AREA PERCENTAGE
- 20. LOT AREA PERCENTAGE
- 21. LOT AREA PERCENTAGE
- 22. LOT AREA PERCENTAGE
- 23. LOT AREA PERCENTAGE
- 24. LOT AREA PERCENTAGE
- 25. LOT AREA PERCENTAGE
- 26. LOT AREA PERCENTAGE
- 27. LOT AREA PERCENTAGE
- 28. LOT AREA PERCENTAGE
- 29. LOT AREA PERCENTAGE
- 30. LOT AREA PERCENTAGE
- 31. LOT AREA PERCENTAGE
- 32. LOT AREA PERCENTAGE
- 33. LOT AREA PERCENTAGE
- 34. LOT AREA PERCENTAGE
- 35. LOT AREA PERCENTAGE
- 36. LOT AREA PERCENTAGE
- 37. LOT AREA PERCENTAGE
- 38. LOT AREA PERCENTAGE
- 39. LOT AREA PERCENTAGE
- 40. LOT AREA PERCENTAGE
- 41. LOT AREA PERCENTAGE
- 42. LOT AREA PERCENTAGE
- 43. LOT AREA PERCENTAGE
- 44. LOT AREA PERCENTAGE
- 45. LOT AREA PERCENTAGE
- 46. LOT AREA PERCENTAGE
- 47. LOT AREA PERCENTAGE
- 48. LOT AREA PERCENTAGE
- 49. LOT AREA PERCENTAGE
- 50. LOT AREA PERCENTAGE
- 51. LOT AREA PERCENTAGE
- 52. LOT AREA PERCENTAGE
- 53. LOT AREA PERCENTAGE
- 54. LOT AREA PERCENTAGE
- 55. LOT AREA PERCENTAGE
- 56. LOT AREA PERCENTAGE
- 57. LOT AREA PERCENTAGE
- 58. LOT AREA PERCENTAGE
- 59. LOT AREA PERCENTAGE
- 60. LOT AREA PERCENTAGE
- 61. LOT AREA PERCENTAGE
- 62. LOT AREA PERCENTAGE
- 63. LOT AREA PERCENTAGE
- 64. LOT AREA PERCENTAGE
- 65. LOT AREA PERCENTAGE
- 66. LOT AREA PERCENTAGE
- 67. LOT AREA PERCENTAGE
- 68. LOT AREA PERCENTAGE
- 69. LOT AREA PERCENTAGE
- 70. LOT AREA PERCENTAGE
- 71. LOT AREA PERCENTAGE
- 72. LOT AREA PERCENTAGE
- 73. LOT AREA PERCENTAGE
- 74. LOT AREA PERCENTAGE
- 75. LOT AREA PERCENTAGE
- 76. LOT AREA PERCENTAGE
- 77. LOT AREA PERCENTAGE
- 78. LOT AREA PERCENTAGE
- 79. LOT AREA PERCENTAGE
- 80. LOT AREA PERCENTAGE
- 81. LOT AREA PERCENTAGE
- 82. LOT AREA PERCENTAGE
- 83. LOT AREA PERCENTAGE
- 84. LOT AREA PERCENTAGE
- 85. LOT AREA PERCENTAGE
- 86. LOT AREA PERCENTAGE
- 87. LOT AREA PERCENTAGE
- 88. LOT AREA PERCENTAGE
- 89. LOT AREA PERCENTAGE
- 90. LOT AREA PERCENTAGE
- 91. LOT AREA PERCENTAGE
- 92. LOT AREA PERCENTAGE
- 93. LOT AREA PERCENTAGE
- 94. LOT AREA PERCENTAGE
- 95. LOT AREA PERCENTAGE
- 96. LOT AREA PERCENTAGE
- 97. LOT AREA PERCENTAGE
- 98. LOT AREA PERCENTAGE
- 99. LOT AREA PERCENTAGE
- 100. LOT AREA PERCENTAGE

OWNER'S ADDRESS: P.O. Box 10, Lochamill, GA 30052
(OWNER'S SIGNATURE)

OWNER'S SIGNATURE: [Signature]
DATE: 2/11/05

OWNER'S SIGNATURE: [Signature]
DATE: 2/11/05

OWNER'S SIGNATURE: [Signature]
DATE: 2/11/05

OWNER'S SIGNATURE: [Signature]
DATE: 2/11/05

OWNER'S SIGNATURE: [Signature]
DATE: 2/11/05

OWNER'S SIGNATURE: [Signature]
DATE: 2/11/05

OWNER'S SIGNATURE: [Signature]
DATE: 2/11/05

OWNER'S SIGNATURE: [Signature]
DATE: 2/11/05

OWNER'S SIGNATURE: [Signature]
DATE: 2/11/05

OWNER'S SIGNATURE: [Signature]
DATE: 2/11/05

OWNER'S SIGNATURE: [Signature]
DATE: 2/11/05

OWNER'S SIGNATURE: [Signature]
DATE: 2/11/05

OWNER'S SIGNATURE: [Signature]
DATE: 2/11/05

OWNER'S SIGNATURE: [Signature]
DATE: 2/11/05

OWNER'S SIGNATURE: [Signature]
DATE: 2/11/05

OWNER'S SIGNATURE: [Signature]
DATE: 2/11/05

OWNER'S SIGNATURE: [Signature]
DATE: 2/11/05

OWNER'S SIGNATURE: [Signature]
DATE: 2/11/05

OWNER'S SIGNATURE: [Signature]
DATE: 2/11/05

OWNER'S SIGNATURE: [Signature]
DATE: 2/11/05

